Silvertown

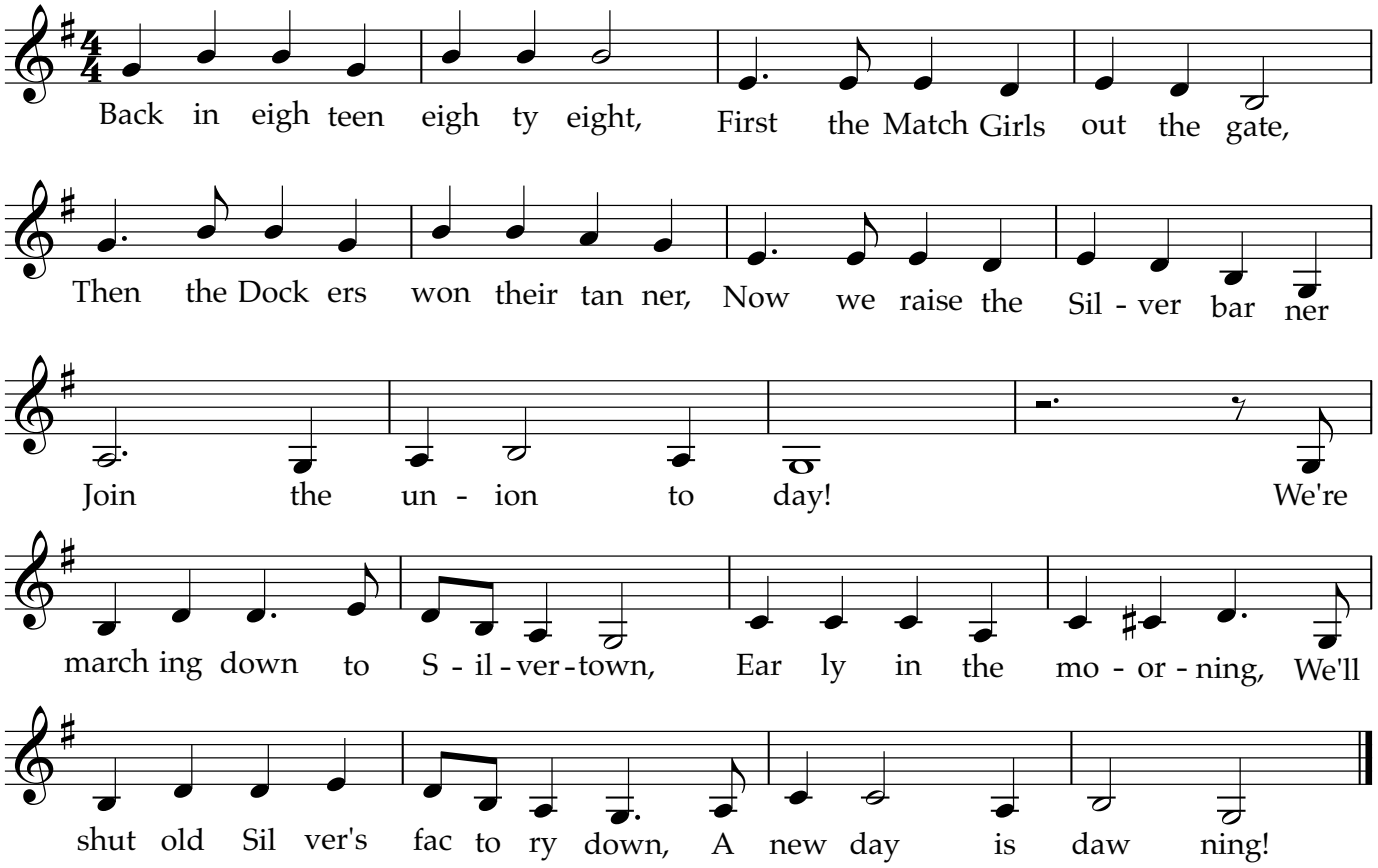
Back in eigh teen eigh ty eight, First the Match Girls out the gate,
Then the Dock ers won their tan ner, Now we raise the Sil - ver bar ner
Join the un - ion to day! We're
march ing down to S - il - ver - town, Ear ly in the mo - or - ning, We'll
shut old Sil ver's fac to ry down, A new day is daw ning!